

RECORD OF SURVEY

BEING A SURVEY OF A PORTION OF MAP BOOK 31/10 & MAP BOOK 36/90-91, IN THE COUNTY OF SAN BERNARDINO, STATE OF CALIFORNIA, S.B.M.

53/67



COUNTY SURVEYOR'S CERTIFICATE

THIS MAP HAS BEEN EXAMINED FOR CONFORMANCE WITH THE REQUIREMENTS OF THE LAND SURVEYORS ACT THIS 14th DAY OF NOVEMBER 1984.

CLAUDE D. JONLINSON
SAN BERNARDINO COUNTY SURVEYOR
BY: Wm. A. Seibour DEPUTY

SURVEYOR'S CERTIFICATE

THIS MAP CORRECTLY REPRESENTS A SURVEY MADE BY ME OR UNDER MY DIRECTION IN CONFORMANCE WITH THE REQUIREMENTS OF THE LAND SURVEYORS ACT AT THE REQUEST OF THE SAN BERNARDINO COUNTY SURVEYOR IN AUGUST, 1983.

William A. Prescott
WILLIAM A. PRESCOTT L.S. 4620

NOTES:

- BASIS OF BEARING WAS TAKEN FROM THE CENTERLINE OF GLASGOW AVENUE AS $N. 0^{\circ} 08' 19'' W.$ PER M.B. 31/10
- INDICATES MONUMENTS FOUND AS NOTED
- O- INDICATES SET 1" IRON PIPE WITH COUNTY SURVEYOR TAG
- [] INDICATES RECORD DATA PER M.B. 31/10
- () INDICATES RECORD DATA PER M.B. 36/90-91 UNLESS OTHERWISE NOTED.
- C.S. INDICATES COUNTY SURVEYOR
- C.S.F.D. INDICATES COUNTY SURVEYOR'S FIELD BOOK

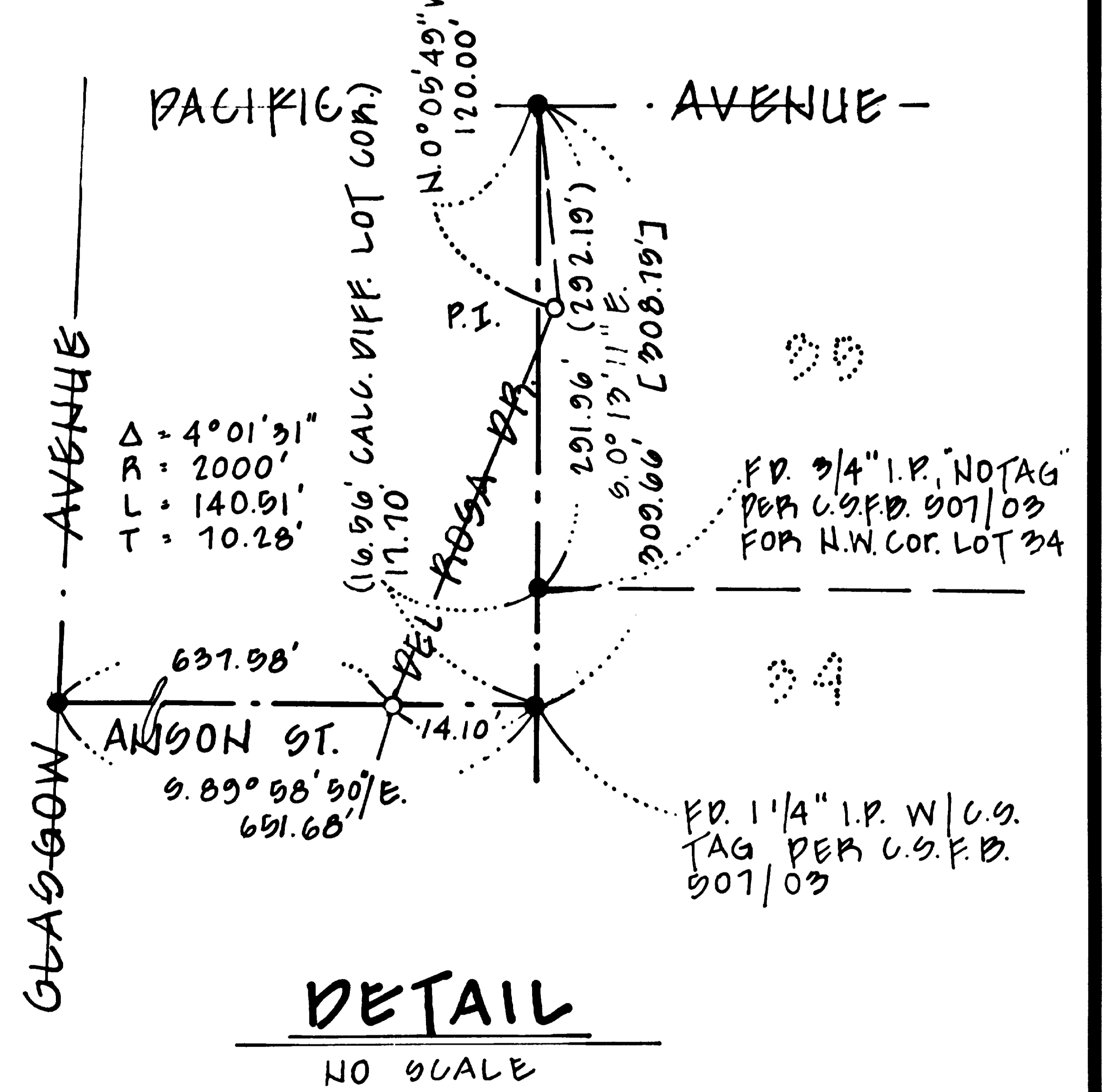

84-275006
 SAN BERNARDINO COUNTY SURVEYOR
 NOVEMBER 15 1984
 2:22 P.M. IN
 53 67
 Records of Survey
 FEE NO FEE

53/67